Gasser Heizung-Sanitär AG

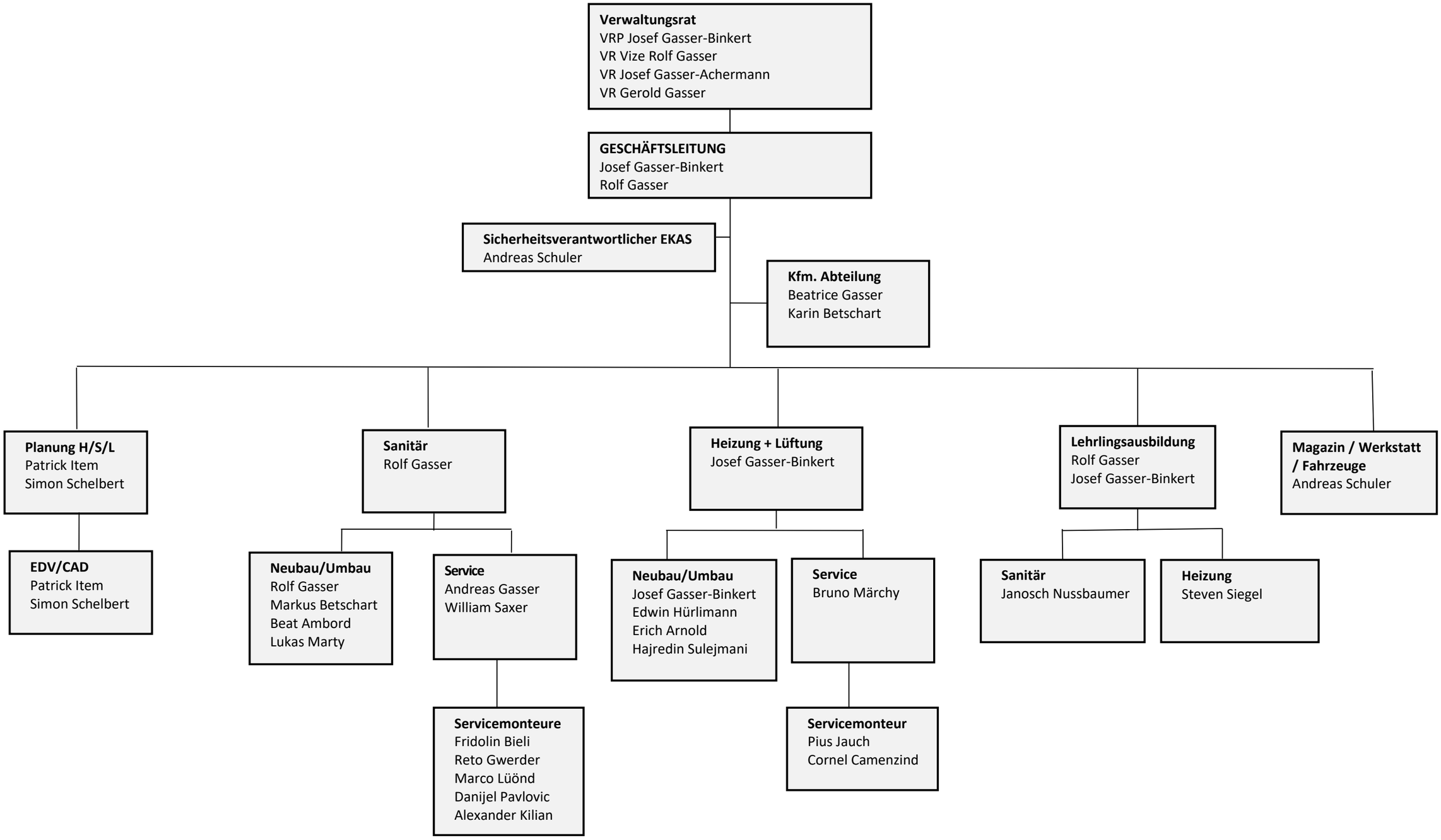

November 2025