Gasser Heizung-Sanitär AG

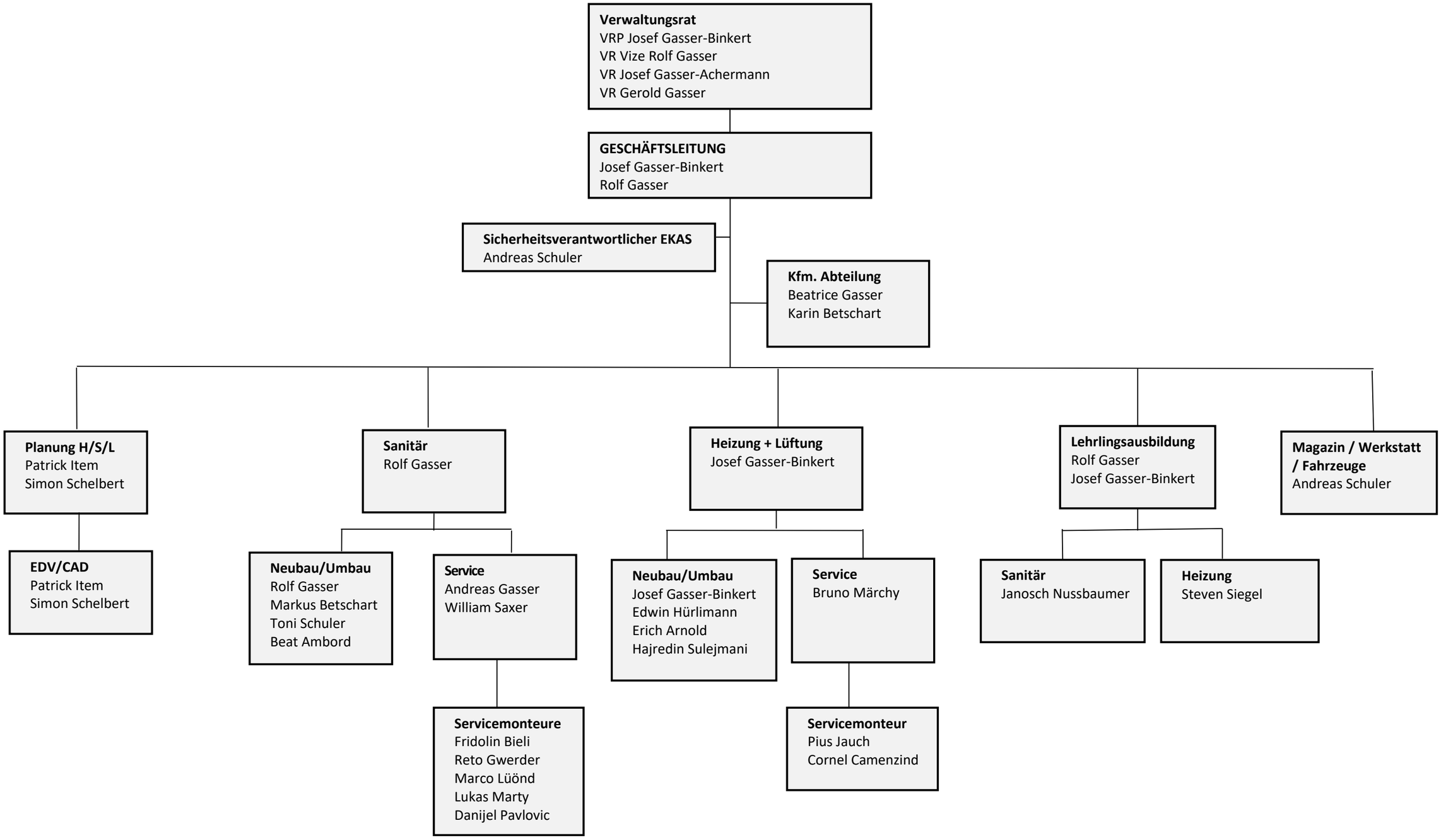

Juli 2025